

PRIMARY GRADES

July 29-August 9

A student's grade level is the grade he or she has just completed in the 2018-2019 school year, sorry no exceptions.

Excursions in Learning

INSECT STEM EXPLORATION (GRADES K-2)



Do your kids like bugs? Then this class that focuses on science, engineering, and mathematics is for them! We will observe insects' symmetry and recreate it with mirrors and reflections. After studying a firefly's life cycle, we will build a simple circuit that lights up the insect. They will also get to bring home fingerprint insects and pipe cleaner insects to keep. We will go out for a nature walk and hang up our handmade butterfly feeders. We will daily revisit the feeders to see if any butterflies have visited. We will also experiment with pollination! To complete our two week insect adventure, we will invite a local beekeeper to come and visit our classroom to talk about his beehives!

CRN 20560 | Fee: \$300
9 a.m. - 12 p.m. | GPA GP137
Instructor: Sandy Mishriky

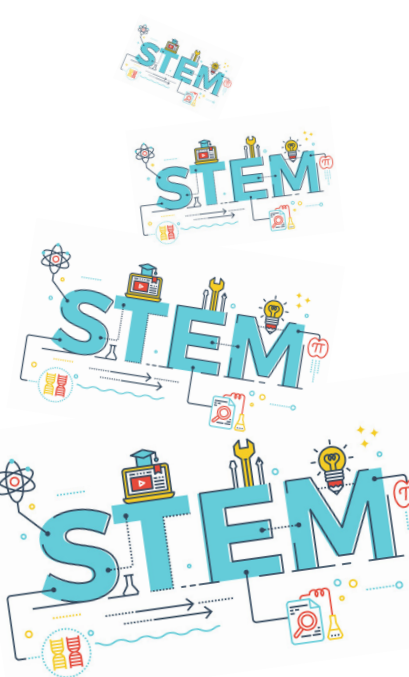

STEM-TASTIC FIRST STEPS! (GRADES K-2)

By studying the subjects of Science, Technology, Engineering, Math, and even Art, we can learn important skills that help us explore and examine the world around us! Students will be given hands-on challenges that require them to make a plan, solve problems, experiment, and improve their creations. Students will imagine themselves as home designers, bridge developers, zoo keepers, and much more! Students will have a blast discovering and building and will learn that having a growth mindset can lead to successful outcomes!

CRN 20585 | Fee: \$300
9 a.m.-12 p.m. | GPA GP143
Instructor: Jennifer Renkiewicz

ENGINEERING OUR WAY THROUGH FAIRY TALES (GRADES K-2)

This course will combine the subjects of Science, Technology, Engineering, Art and Math to explore and examine the world around us! Through enchanting engineering and charming challenges, students will re-discover familiar fairy tales with a new STEAM twist. We will design and construct a parachute for Jack in the Beanstalk, a new bed for Goldilocks, sturdy houses that can withstand the Big Bad Wolf, and much more! Following an engineering design process, students will be given hands-on challenges that will engage their natural curiosity and encourage them to explore, take risks, and never give up!

CRN 20556 | Fee: \$300
1-4p.m. | GPA GP142
Instructor: Taina Hernandez

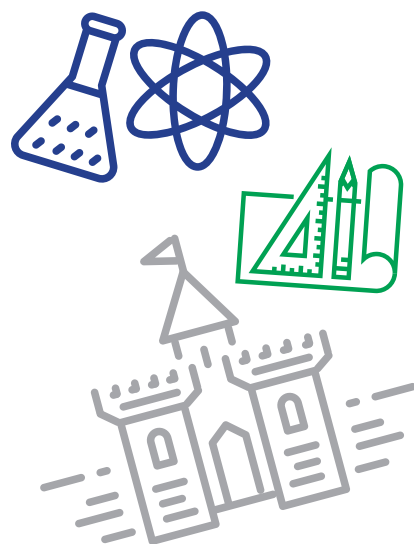

2019 SUMMER EXCURSIONS IN LEARNING REGISTRATION

Today Date: _____

Student's Name: _____ (Last) _____ (First) Name for name tag: _____

Home Address: _____ City/State: _____ Zip: _____

Are you a new Excursions student? Yes No Banner ID# (if known) _____ Male Female Birth Date: _____

Grade (2018/2019 Year): _____ Age: _____ Parent/Guardian Name(s): _____ Home Phone: _____

Preferred Email: _____ Preferred cell phone #: _____

JUNE-JULY PROGRAMS

CRN#	COURSE TITLE	COURSE DATES	TIME	ROOM	FEE

SUMMER ACADEMY FOR GIFTED AND TALENTED YOUTH JULY 29-AUGUST 9

MORNING CLASS				AFTERNOON CLASS			
	CLASS TITLE	CRN#	FEE		CLASS TITLE	CRN#	FEE
1st Choice				1st Choice			
2nd Choice <i>(if 1st choice is full)</i>				2nd Choice <i>(if 1st choice is full)</i>			

CHECK HERE	AUGUST EXTENDED DAY PROGRAMS		
	7/29-8/9	20551	AM Extended Day \$80
	7/29-8/9	20552	PM Extended Day \$80

TUITION DISCOUNT OPTIONS • FOR ACADEMY CLASSES ONLY

SAVE \$15 PER COURSE (See page 3)

CHOOSE 1 OPTION ONLY

_____ EARLY REGISTRATION (postmarked by 4/24/19)

OR

_____ MULTIPLE SIBLING DISCOUNT Sibling's Name _____

Subtotal: _____

Discount: (FOR ACADEMY CLASSES ONLY) _____

Total: _____

Applying for a scholarship? (for the TAG Academy only) see page 3

All students in The Academy receive a free T-shirt.

Child Size	Adult Size
<input type="checkbox"/> small (6-8)	<input type="checkbox"/> small (S)
<input type="checkbox"/> medium (10-12)	<input type="checkbox"/> large (L)
<input type="checkbox"/> large (14-16)	<input type="checkbox"/> medium (M)
	<input type="checkbox"/> extra large (XL)

Where did you hear about us? (Check all that apply.)

Mall Cart at Buckland Internet Search Facebook

Newspaper Ad Our Child's School Other: _____

Make checks payable to MCC.
Mail to:
 Excursions in Learning
 Manchester Community College
 Great Path MS #16
 P.O. Box 1046
 Manchester, CT 06045-1046

Have you included?

<input type="checkbox"/> Payment	<input type="checkbox"/> T-Shirt Size	<input type="checkbox"/> Scholarship Application (TAG Academy only)
<input type="checkbox"/> Health & Safety Form	<input type="checkbox"/> Student Recommendation Form (TAG Academy only)	

Check/money order # _____ enclosed. I authorize the use of my MasterCard Visa Discover Card American Express

cardholder name (print) _____ cardholder signature _____

credit card # _____ cvv (3 or 4 digit code) _____ exp. date (month/year) _____

Office Use Only _____ Regis. _____ Conf. _____ Receipt # _____

Banner ID _____ Date _____